

Bachelors Degrees Awarded

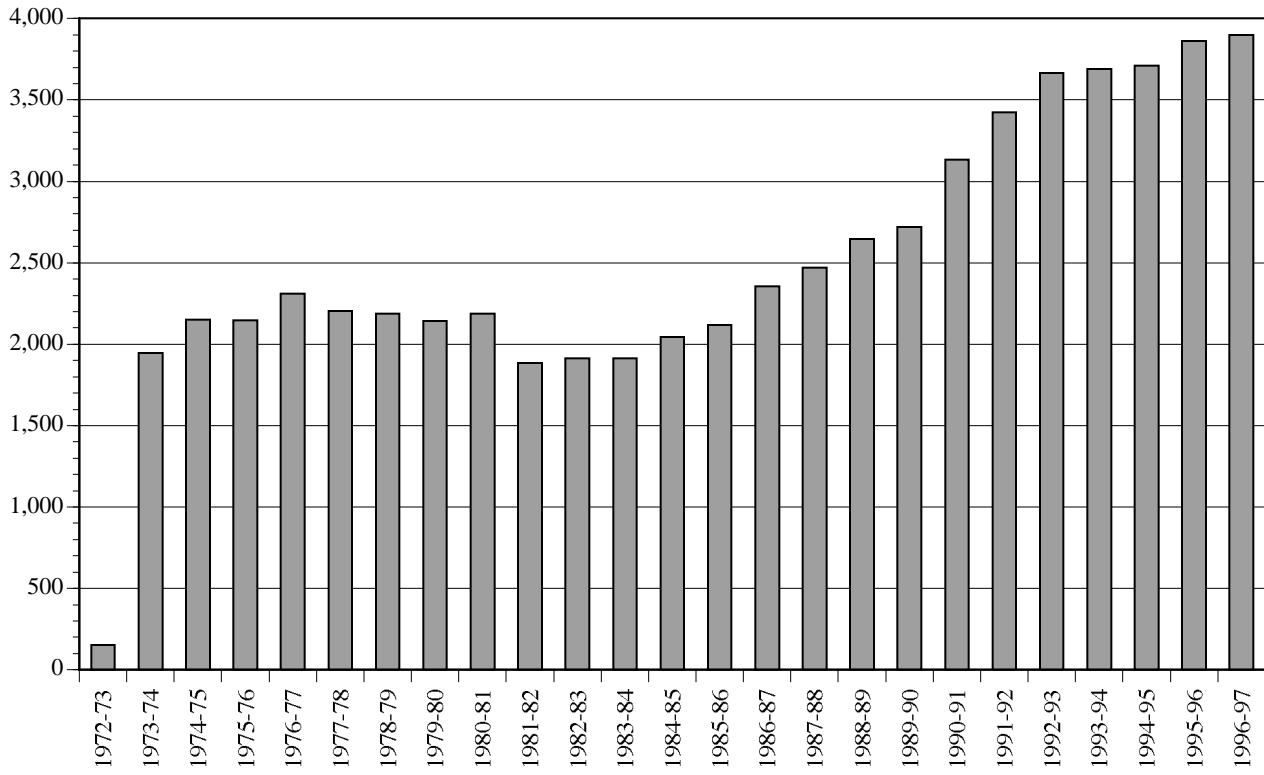

Masters Degrees Awarded

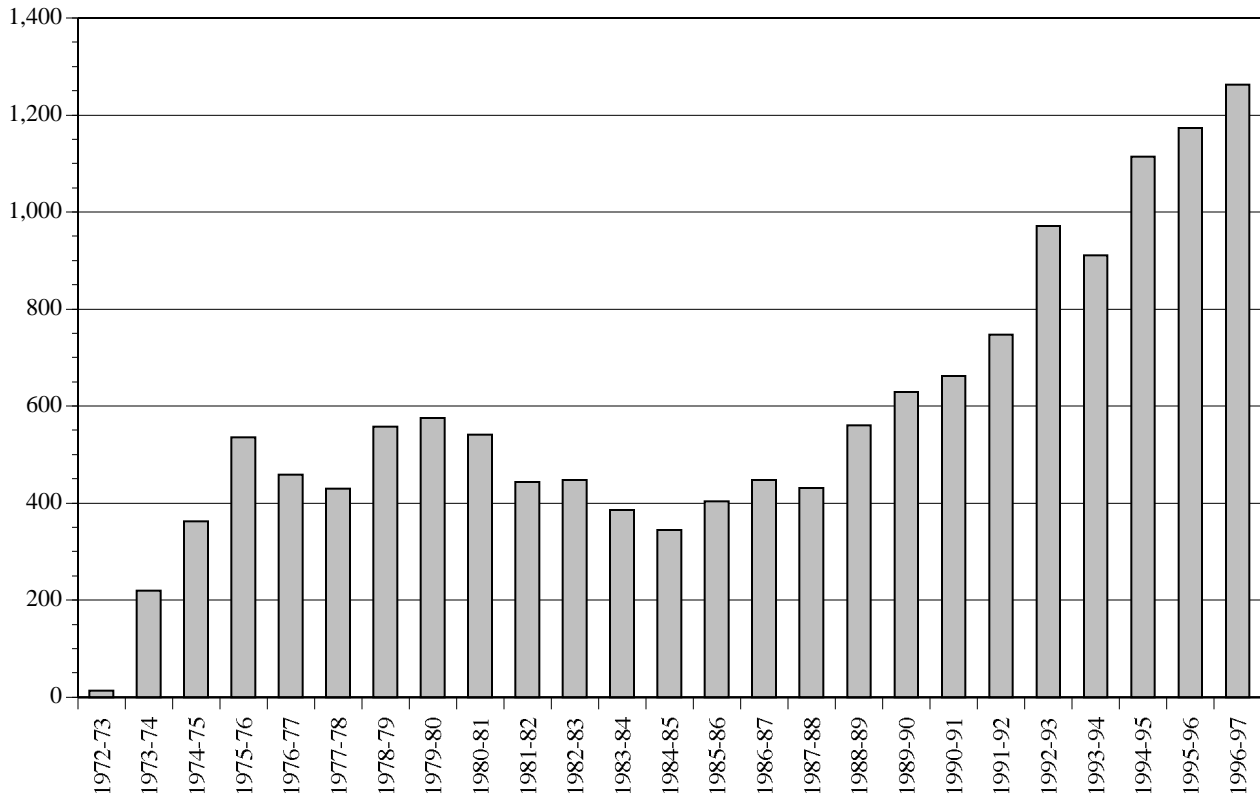

Doctoral Degrees Awarded

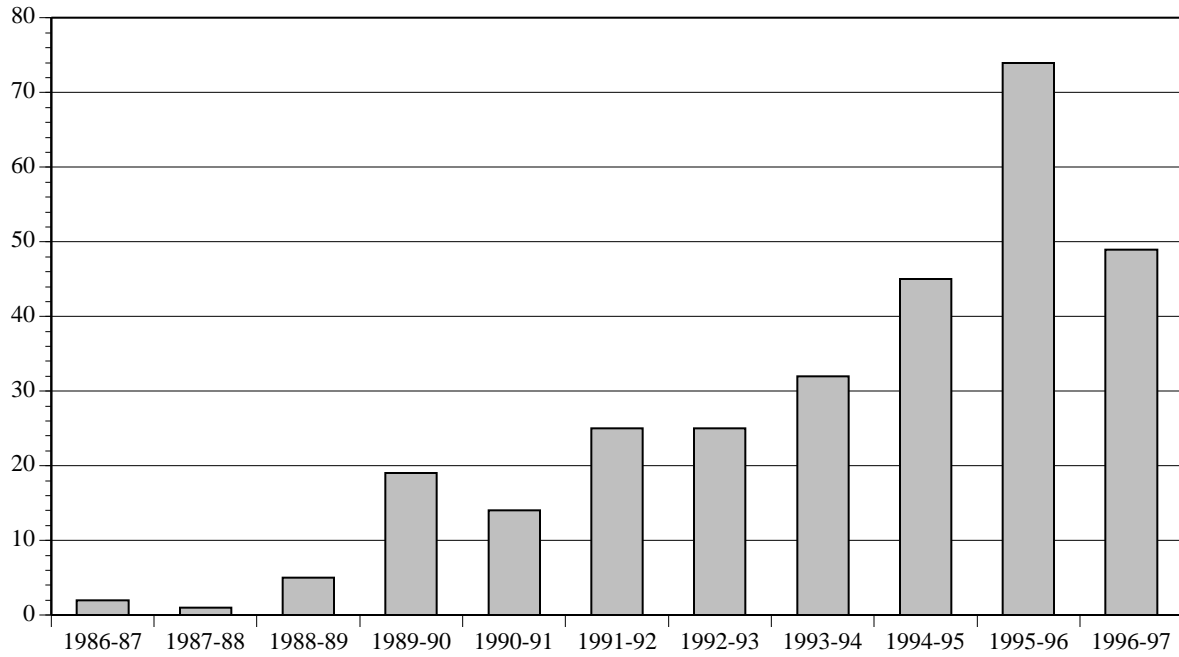

Degrees Awarded By Level By Year

Year	Bachelors	Masters	Doctoral	Total
1972-73	153	13	0	166
1973-74	1,945	220	0	2,165
1974-75	2,151	362	0	2,513
1975-76	2,145	536	0	2,681
1976-77	2,309	458	0	2,767
1977-78	2,203	430	0	2,633
1978-79	2,186	557	0	2,743
1979-80	2,142	575	0	2,717
1980-81	2,188	541	0	2,729
1981-82	1,883	444	0	2,327
1982-83	1,915	448	0	2,363
1983-84	1,913	386	0	2,299
1984-85	2,045	345	0	2,390
1985-86	2,116	404	0	2,520
1986-87	2,354	447	2	2,803
1987-88	2,471	431	1	2,903
1988-89	2,646	560	5	3,211
1989-90	2,718	629	19	3,366
1990-91	3,132	662	14	3,808
1991-92	3,425	747	25	4,197
1992-93	3,666	971	25	4,662
1993-94	3,689	911	32	4,632
1994-95	3,712	1,114	45	4,871
1995-96	3,862	1,173	74	5,109
1996-97	3,900	1,263	49	5,212
Total	62,869	14,627	291	77,787

Note: Specialist Degrees are combined with Masters on this page.
See next page for breakdown.

Degrees Granted By Level By Race

Bachelors

	88/89	89/90	90/91	91/92	92/93	93/94	94/95	95/96	96/97
Asian	48	68	87	99	109	117	107	119	135
Black	166	204	212	257	321	321	351	475	438
Hispanic	1,053	1,134	1,376	1,548	1,640	1,769	1,835	1,895	2,017
Indian	3	2	2	6	1	4	4	5	4
NR Alien	200	181	193	181	208	240	248	249	282
White	1,175	1,129	1,262	1,335	1,387	1,238	1,167	1,119	1,024
Other	1	0	0	0	0	0	0	0	0
Total	2,646	2,718	3,132	3,426	3,666	3,689	3,712	3,862	3,900

Masters

	88/89	89/90	90/91	91/92	92/93	93/94	94/95	95/96	96/97
Asian	17	22	19	26	25	29	34	37	49
Black	57	61	49	61	76	75	103	124	132
Hispanic	129	165	162	175	255	264	340	407	391
Indian	1	1	0	0	1	2	2	3	2
NR Alien	66	88	76	97	124	113	136	144	160
White	288	290	354	383	476	392	473	432	510
Total	558	627	660	742	957	875	1,088	1,147	1,244

Specialist

	88/89	89/90	90/91	91/92	92/93	93/94	94/95	95/96	96/97
Asian	0	0	0	0	1	0	0	1	0
Black	0	0	0	1	0	1	1	5	3
Hispanic	0	1	1	3	7	11	7	10	2
NR Alien	0	0	0	0	0	0	0	0	1
White	2	1	1	1	6	24	18	10	13
Total	2	2	2	5	14	36	26	26	19

Doctoral

	88/89	89/90	90/91	91/92	92/93	93/94	94/95	95/96	96/97
Asian	0	1	0	2	0	2	2	2	1
Black	0	2	0	1	2	4	2	3	2
Hispanic	0	1	2	5	2	3	8	18	8
Indian	0	0	0	0	0	1	0	0	0
NR Alien	0	2	1	1	2	4	8	13	12
White	5	13	11	16	19	18	25	38	26
Total	5	19	14	25	25	32	45	74	49

Total

	88/89	89/90	90/91	91/92	92/93	93/94	94/95	95/96	96/97
Asian	65	91	106	127	135	148	143	159	185
Black	223	267	261	320	399	401	457	607	575
Hispanic	1,182	1,301	1,541	1,731	1,904	2,047	2,190	2,330	2,418
Indian	4	3	2	6	2	7	6	8	6
NR Alien	266	271	270	279	334	357	392	406	455
White	1,470	1,433	1,628	1,735	1,888	1,672	1,683	1,599	1,573
Other	1	0	0	0	0	0	0	0	0
Total	3,211	3,366	3,808	4,198	4,662	4,632	4,871	5,109	5,212

Degrees Granted By Level By Gender

Bachelors

	1987-88	1988-89	1989-90	1990-91	1991-92	1992-93	1993-94	1994-95	1995-96	1996-97
Female	1,407	1,467	1,611	1,938	2,063	2,224	2,260	2,241	2,335	2,368
Male	1,064	1,179	1,107	1,194	1,363	1,442	1,429	1,471	1,527	1,532
Total	2,471	2,646	2,718	3,132	3,426	3,666	3,689	3,712	3,862	3,900

Masters

	1987-88	1988-89	1989-90	1990-91	1991-92	1992-93	1993-94	1994-95	1995-96	1996-97
Female	261	344	373	393	423	577	551	669	715	795
Male	167	214	254	267	319	380	324	419	432	449
Total	428	558	627	660	742	957	875	1,088	1,147	1,244

Specialist

	1987-88	1988-89	1989-90	1990-91	1991-92	1992-93	1993-94	1994-95	1995-96	1996-97
Female	3	0	2	0	5	13	30	20	25	16
Male	0	2	0	2	0	1	6	6	1	3
Total	3	2	2	2	5	14	36	26	26	19

Doctoral

	1987-88	1988-89	1989-90	1990-91	1991-92	1992-93	1993-94	1994-95	1995-96	1996-97
Female	1	3	7	7	13	13	18	29	41	26
Male	0	2	12	7	12	12	14	16	33	23
Total	1	5	19	14	25	25	32	45	74	49

Total

	1987-88	1988-89	1989-90	1990-91	1991-92	1992-93	1992-93	1994-95	1995-96	1996-97
Female	1,672	1,814	1,993	2,338	2,504	2,827	2,859	2,959	3,116	3,205
Male	1,231	1,397	1,373	1,470	1,694	1,835	1,773	1,912	1,993	2,007
Total	2,903	3,211	3,366	3,808	4,198	4,662	4,632	4,871	5,109	5,212

Source: Degrees Granted File

Degrees Awarded By College / School

College/School:	1988-89	1989-90	1990-91	1991-92	1992-93	1993-94	1994-95	1995-96	1996-97
Arts & Sciences									
Bachelors	708	803	942	931	950	1,034	1,041	1,102	1,126
Masters	45	43	51	66	69	84	92	107	106
Doctoral	0	2	2	2	1	6	13	22	11
Subtotal	753	848	995	999	1,020	1,124	1,146	1,231	1,243
Business Admin.									
Bachelors	600	605	725	765	811	801	839	864	848
Masters	147	193	187	220	244	216	231	228	246
Doctoral	0	0	0	2	4	3	9	5	2
Subtotal	747	798	912	987	1,059	1,020	1,079	1,097	1,096
Education									
Bachelors	271	330	444	511	524	560	532	513	518
Masters	173	192	204	211	251	227	311	334	314
Specialist	2	2	2	5	14	36	26	26	19
Doctoral	5	13	11	19	19	16	16	33	29
Subtotal	451	537	661	746	808	839	885	906	880
Engineering & Design									
Bachelors	301	279	240	290	293	301	284	312	292
Masters	10	23	42	41	48	57	83	70	94
Doctoral	0	0	0	0	0	0	3	3	1
Subtotal	311	302	282	331	341	358	370	385	387
Health									
Bachelors	125	126	102	118	129	146	162	141	146
Masters	21	23	20	32	31	31	38	53	48
Subtotal	146	149	122	150	160	177	200	194	194
Hospitality									
Bachelors	338	312	325	325	328	289	258	202	203
Masters	56	49	43	56	87	58	88	79	92
Subtotal	394	361	368	381	415	347	346	281	295
Journalism									
Bachelors	0	0	0	88	173	128	141	155	179
Masters	0	0	0	5	18	5	14	10	13
Subtotal	0	0	0	93	191	133	155	165	192
Nursing									
Bachelors	95	96	156	156	176	138	145	221	239
Masters	0	0	0	0	8	20	27	54	53
Subtotal	95	96	156	156	184	158	172	275	292
Urban & Public Affairs									
Bachelors	208	167	198	242	282	292	310	352	349
Masters	106	104	113	111	201	177	204	212	278
Doctoral	0	4	1	2	1	7	4	11	6
Subtotal	314	275	312	355	484	476	518	575	633
University Total									
Bachelors	2,646	2,718	3,132	3,426	3,666	3,689	3,712	3,862	3,900
Masters	558	627	660	742	957	875	1,088	1,147	1,244
Specialist	2	2	2	5	14	36	26	26	19
Doctoral	5	19	14	25	25	32	45	74	49
Total	3,211	3,366	3,808	4,198	4,662	4,632	4,871	5,109	5,212

Source: Degrees Granted File

NCAA Graduation Rates Report Summary

Number of FTIC Students in Given Entering Class
and Percent to Graduate within Six Years of Date of Entry

FIU Entering Class 1990-91

Race/Ethnicity	Men		Women		Total	
	# Enrolled	% to Graduate	# Enrolled	% to Graduate	# Enrolled	% to Graduate
Amer. Indian	0	-	0	-	0	-
Asian	0	-	0	-	0	-
Black	3	0%	3	33%	6	17%
Hispanic	1	100%	3	100%	4	100%
White	13	38%	9	56%	22	45%
Other	7	43%	1	0%	8	38%
Totals	24	38%	16	56%	40	45%

All Large Public NCAA Division I Institutions 1990-91

	Men		Women		Total	
	# Enrolled	% to Graduate	# Enrolled	% to Graduate	# Enrolled	% to Graduate
Amer. Indian	23	43%	16	56%	39	49%
Asian	66	53%	38	76%	104	62%
Black	2,115	38%	571	57%	2,686	42%
Hispanic	117	41%	75	63%	192	49%
White	3,932	53%	2,462	66%	6,394	58%
Other	235	50%	128	59%	363	53%
Totals	6,488	48%	3,290	64%	9,778	53%

All Division I Institutions 1990-91

	Men		Women		Total	
	# Enrolled	% to Graduate	# Enrolled	% to Graduate	# Enrolled	% to Graduate
Amer. Indian	33	45%	20	60%	53	51%
Asian	95	56%	56	79%	151	64%
Black	2,670	43%	681	59%	3,351	46%
Hispanic	182	47%	99	62%	281	52%
White	5,601	57%	3,575	70%	9,176	62%
Other	292	51%	160	58%	452	53%
Totals	8,873	53%	4,591	68%	13,464	58%

Source: NCAA Graduation Rates Report