

Bachelors Degrees Awarded

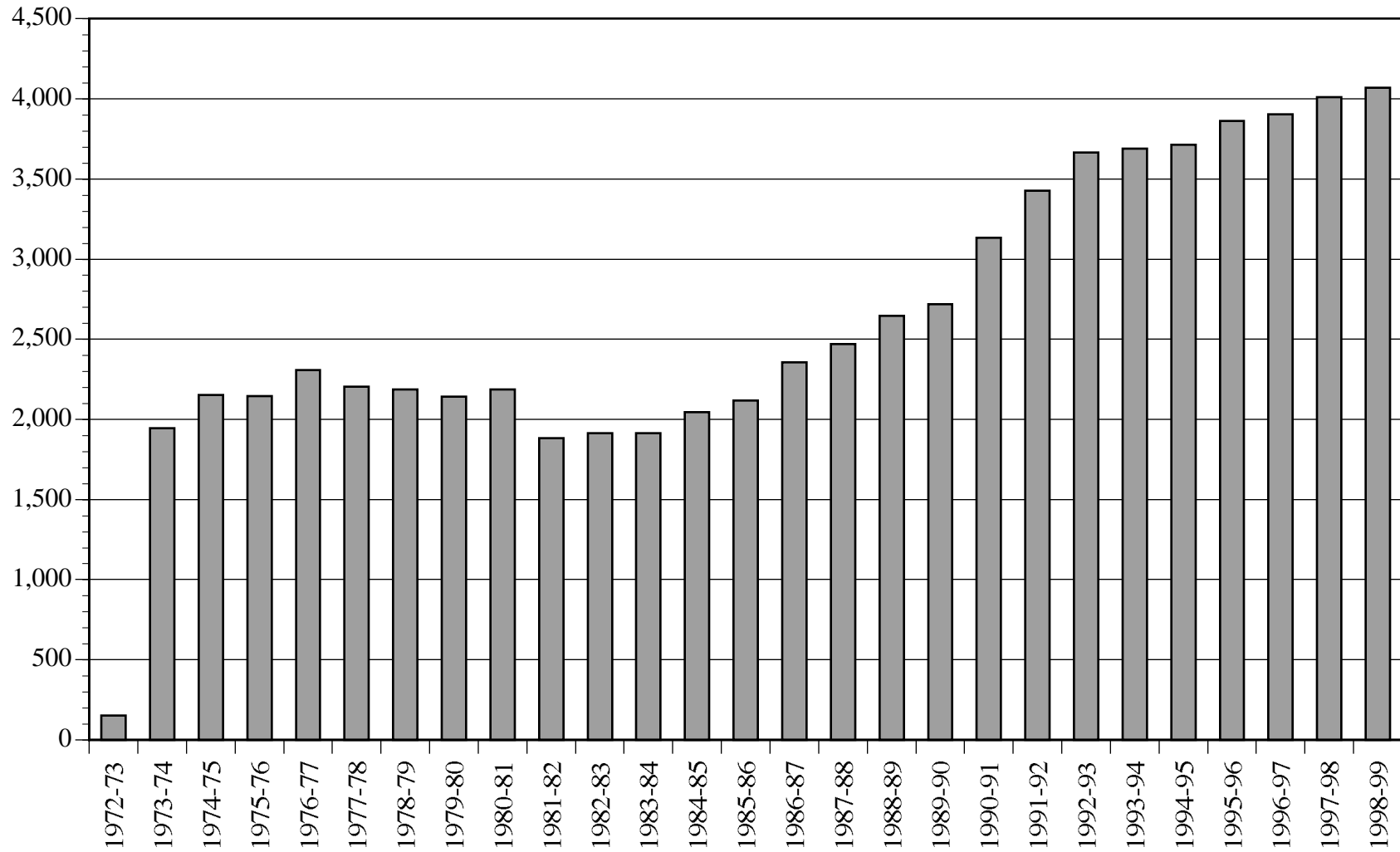

Degrees Awarded By Level By Year

Year	Bachelors	Masters	Doctoral	Total
1972-73	153	13	0	166
1973-74	1,945	220	0	2,165
1974-75	2,151	362	0	2,513
1975-76	2,145	536	0	2,681
1976-77	2,309	458	0	2,767
1977-78	2,203	430	0	2,633
1978-79	2,186	557	0	2,743
1979-80	2,142	575	0	2,717
1980-81	2,188	541	0	2,729
1981-82	1,883	444	0	2,327
1982-83	1,915	448	0	2,363
1983-84	1,913	386	0	2,299
1984-85	2,045	345	0	2,390
1985-86	2,116	404	0	2,520
1986-87	2,354	447	2	2,803
1987-88	2,471	431	1	2,903
1988-89	2,646	560	5	3,211
1989-90	2,718	629	19	3,366
1990-91	3,132	662	14	3,808
1991-92	3,425	747	25	4,197
1992-93	3,666	971	25	4,662
1993-94	3,689	911	32	4,632
1994-95	3,712	1,114	45	4,871
1995-96	3,863	1,173	74	5,110
1996-97	3,904	1,265	49	5,218
1997-98	4,011	1,345	72	5,428
1997-98	4,071	1,313	49	5,433
Total	70,956	17,287	412	88,655

Note: Specialist Degrees are combined with Masters on this page.
See next page for breakdown.

Degrees Granted By Level By Race

Bachelors

	89/90	90/91	91/92	92/93	93/94	94/95	95/96	96/97	97/98	98/99
Asian	68	87	99	109	117	107	121	136	161	158
Black	204	212	257	321	321	351	473	439	531	560
Hispanic	1,134	1,376	1,548	1,640	1,769	1,835	1,900	2,027	2,037	2,076
Indian	2	2	6	1	4	4	5	4	4	4
NR Alien	181	193	181	208	240	248	246	274	315	344
White	1,129	1,262	1,335	1,387	1,238	1,167	1,118	1,024	963	929
Other	0	0	0	0	0	0	0	0	0	0
Total	2,718	3,132	3,426	3,666	3,689	3,712	3,863	3,904	4,011	4,071

Masters

	89/90	90/91	91/92	92/93	93/94	94/95	95/96	96/97	97/98	98/99
Asian	22	19	26	25	29	34	38	48	47	59
Black	61	49	61	76	75	103	124	133	169	166
Hispanic	165	162	175	255	264	340	407	391	448	473
Indian	1	0	0	1	2	2	3	2	1	1
NR Alien	88	76	97	124	113	136	144	160	173	148
White	290	354	383	476	392	473	431	512	495	453
Total	627	660	742	957	875	1,088	1,147	1,246	1,333	1,300

Specialist

	89/90	90/91	91/92	92/93	93/94	94/95	95/96	96/97	97/98	98/99
Asian	0	0	0	1	0	0	1	0	0	0
Black	0	0	1	0	1	1	5	3	1	0
Hispanic	1	1	3	7	11	7	10	2	6	7
NR Alien	0	0	0	0	0	0	0	1	0	0
White	1	1	1	6	24	18	10	13	5	6
Total	2	2	5	14	36	26	26	19	12	13

Doctoral

	89/90	90/91	91/92	92/93	93/94	94/95	95/96	96/97	97/98	98/99
Asian	1	0	2	0	2	2	2	1	3	7
Black	2	0	1	2	4	2	3	2	5	2
Hispanic	1	2	5	2	3	8	18	8	12	5
Indian	0	0	0	0	1	0	0	0	0	0
NR Alien	2	1	1	2	4	8	13	12	13	9
White	13	11	16	19	18	25	38	26	39	26
Total	19	14	25	25	32	45	74	49	72	49

Total

	89/90	90/91	91/92	92/93	93/94	94/95	95/96	96/97	97/98	98/99
Asian	91	106	127	135	148	143	162	185	211	224
Black	267	261	320	399	401	457	605	577	706	728
Hispanic	1,301	1,541	1,731	1,904	2,047	2,190	2,335	2,428	2,503	2,561
Indian	3	2	6	2	7	6	8	6	5	5
NR Alien	271	270	279	334	357	392	403	447	501	501
White	1,433	1,628	1,735	1,888	1,672	1,683	1,597	1,575	1,502	1,414
Other	0	0	0	0	0	0	0	0	0	0
Total	3,366	3,808	4,198	4,662	4,632	4,871	5,110	5,218	5,428	5,433

Degrees Granted By Level By Gender

Bachelors

	1989-90	1990-91	1991-92	1992-93	1993-94	1994-95	1995-96	1996-97	1997-98	1998-99
Female	1,611	1,938	2,063	2,224	2,260	2,241	2,336	2,371	2,392	2,479
Male	1,107	1,194	1,363	1,442	1,429	1,471	1,527	1,533	1,619	1,592
Total	2,718	3,132	3,426	3,666	3,689	3,712	3,863	3,904	4,011	4,071

Masters

	1989-90	1990-91	1991-92	1992-93	1993-94	1994-95	1995-96	1996-97	1997-98	1998-99
Female	373	393	423	577	551	669	715	796	845	831
Male	254	267	319	380	324	419	432	450	488	469
Total	627	660	742	957	875	1,088	1,147	1,246	1,333	1,300

Specialist

	1989-90	1990-91	1991-92	1992-93	1993-94	1994-95	1995-96	1996-97	1997-98	1998-99
Female	2	0	5	13	30	20	25	16	10	12
Male	0	2	0	1	6	6	1	3	2	1
Total	2	2	5	14	36	26	26	19	12	13

Doctoral

	1989-90	1990-91	1991-92	1992-93	1993-94	1994-95	1995-96	1996-97	1997-98	1998-99
Female	7	7	13	13	18	29	41	26	41	26
Male	12	7	12	12	14	16	33	23	31	23
Total	19	14	25	25	32	45	74	49	72	49

Total

	1989-90	1990-91	1991-92	1992-93	1992-93	1994-95	1995-96	1996-97	1997-98	1998-99
Female	1,993	2,338	2,504	2,827	2,859	2,959	3,117	3,209	3,288	3,348
Male	1,373	1,470	1,694	1,835	1,773	1,912	1,993	2,009	2,140	2,085
Total	3,366	3,808	4,198	4,662	4,632	4,871	5,110	5,218	5,428	5,433

Source: Degrees Granted File

Degrees Awarded By College / School

College/School:	1989-90	1990-91	1991-92	1992-93	1993-94	1994-95	1995-96	1996-97	1997-98	1998-99
Architecture										
Bachelors	0	0	0	0	0	0	0	0	44	44
Masters	0	0	0	0	0	0	0	0	4	9
Doctoral	0	0	0	0	0	0	0	0	0	0
Subtotal	0	0	0	0	0	0	0	0	48	53
Arts & Sciences										
Bachelors	803	942	931	950	1,034	1,041	1,102	1,127	1,156	1,050
Masters	43	51	66	69	84	92	107	106	116	111
Doctoral	2	2	2	1	6	13	22	11	19	14
Subtotal	848	995	999	1,020	1,124	1,146	1,231	1,244	1,291	1,175
Business Admin.										
Bachelors	605	725	765	811	801	839	864	850	865	1,011
Masters	193	187	220	244	216	231	228	247	268	290
Doctoral	0	0	2	4	3	9	5	2	10	8
Subtotal	798	912	987	1,059	1,020	1,079	1,097	1,099	1,143	1,309
Education										
Bachelors	330	444	511	524	560	532	514	519	473	514
Masters	192	204	211	251	227	311	334	314	353	335
Specialist	2	2	5	14	36	26	26	19	12	13
Doctoral	13	11	19	19	16	16	33	29	34	21
Subtotal	537	661	746	808	839	885	907	881	872	883
Engineering										
Bachelors	279	240	290	293	301	284	312	292	247	266
Masters	23	42	41	48	57	83	70	94	99	99
Doctoral	0	0	0	0	0	3	3	1	3	4
Subtotal	302	282	331	341	358	370	385	387	349	369
Health										
Bachelors	126	102	118	129	146	162	141	146	392	440
Masters	23	20	32	31	31	38	53	48	126	151
Subtotal	149	122	150	160	177	200	194	194	518	591
Hospitality										
Bachelors	312	325	325	328	289	258	202	203	256	234
Masters	49	43	56	87	58	88	79	92	72	70
Subtotal	361	368	381	415	347	346	281	295	328	304
Journalism										
Bachelors	0	0	88	173	128	141	155	179	150	154
Masters	0	0	5	18	5	14	10	13	27	21
Subtotal	0	0	93	191	133	155	165	192	177	175
Nursing										
Bachelors	96	156	156	176	138	145	221	239	48	0
Masters	0	0	0	8	20	27	54	53	24	0
Subtotal	96	156	156	184	158	172	275	292	72	0
Urban & Public Affairs										
Bachelors	167	198	242	282	292	310	352	349	380	358
Masters	104	113	111	201	177	204	212	279	244	214
Doctoral	4	1	2	1	7	4	11	6	6	2
Subtotal	275	312	355	484	476	518	575	634	630	574
University Total										
Bachelors	2,718	3,132	3,426	3,666	3,689	3,712	3,863	3,904	4,011	4,071
Masters	627	660	742	957	875	1,088	1,147	1,246	1,333	1,300
Specialist	2	2	5	14	36	26	26	19	12	13
Doctoral	19	14	25	25	32	45	74	49	72	49
Total	3,366	3,808	4,198	4,662	4,632	4,871	5,110	5,218	5,428	5,433

NCAA Graduation Rates Report Summary

Number of FTIC Students in Given Entering Class
and Percent to Graduate within Six Years of Date of Entry

FIU Entering Class 1992-93

Race/Ethnicity	Men		Women		Total	
	# Enrolled	% to Graduate	# Enrolled	% to Graduate	# Enrolled	% to Graduate
Amer. Indian	0	-	0	-	0	-
Asian	0	-	0	-	0	-
Black	8	25%	4	50%	12	33%
Hispanic	2	0%	1	0%	3	0%
White	13	31%	10	60%	23	43%
N-R Alien	1	0%	7	57%	8	50%
Other	0	0%	0	0%	0	0%
Totals	24	25%	22	55%	46	39%

Student Athletes: Division I Public NCAA Institutions 1992-93

	Men		Women		Total	
	# Enrolled	% to Graduate	# Enrolled	% to Graduate	# Enrolled	% to Graduate
Amer. Indian	29	31%	15	53%	44	39%
Asian	73	53%	55	69%	128	60%
Black	2,060	36%	709	50%	2,769	39%
Hispanic	155	34%	86	56%	241	41%
White	3,898	53%	2,709	68%	6,607	59%
N-R Alien	289	46%	164	60%	453	73%
Other	68	43%	34	59%	102	48%
Totals	6,572	47%	3,772	64%	10,344	53%

Student Athletes: All Division I Institutions 1992-93

	Men		Women		Total	
	# Enrolled	% to Graduate	# Enrolled	% to Graduate	# Enrolled	% to Graduate
Amer. Indian	43	35%	21	62%	64	44%
Asian	99	57%	82	68%	181	62%
Black	2,590	40%	872	53%	3,462	43%
Hispanic	234	44%	116	61%	350	50%
White	5,626	58%	4,085	71%	9,711	64%
N-R Alien	411	51%	215	62%	626	76%
Other	151	50%	91	62%	242	55%
Totals	9,154	52%	5,482	68%	14,636	58%

Source: NCAA Graduation Rates Report

Masters Degrees Awarded

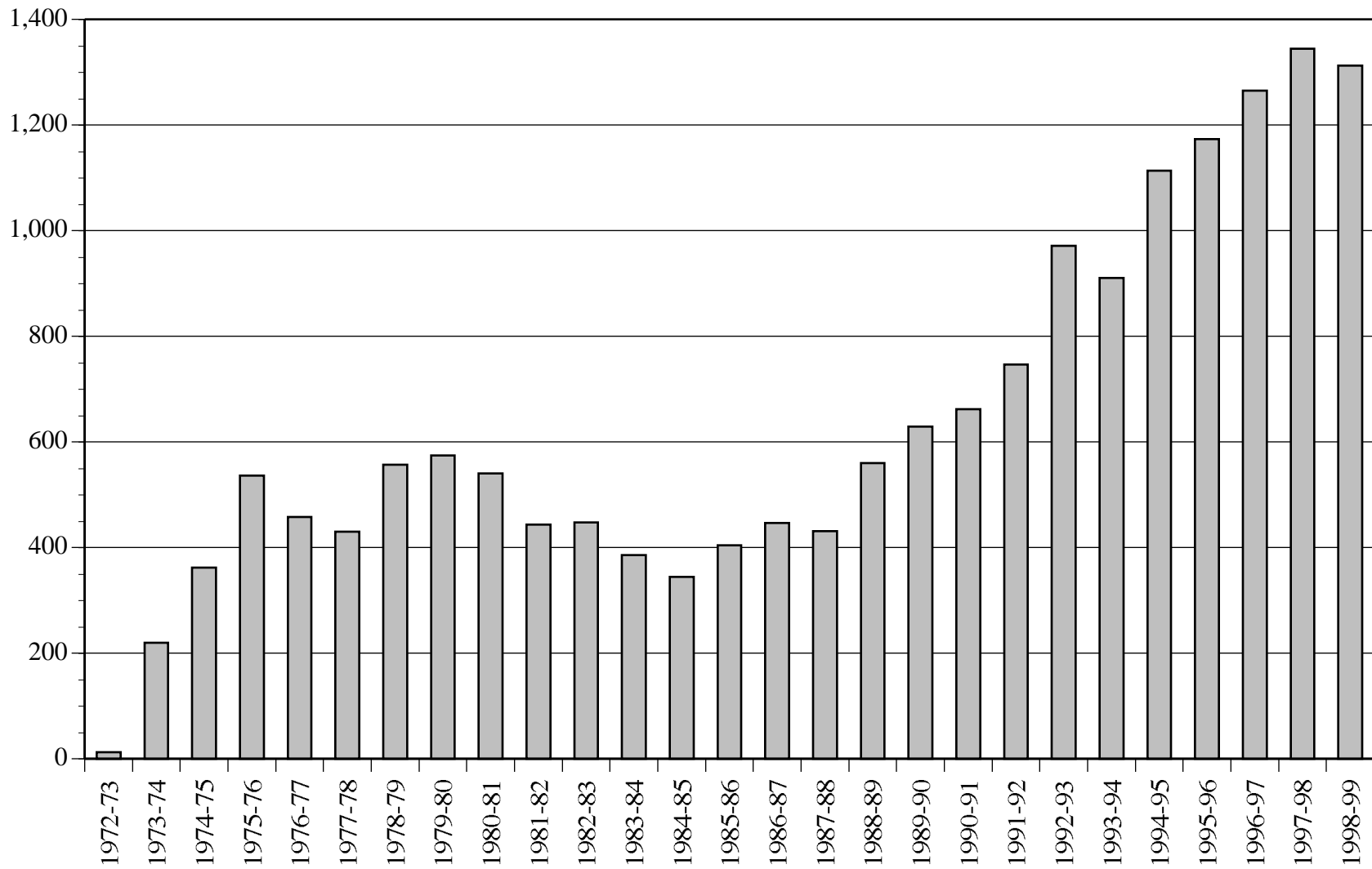

Doctoral Degrees Awarded

